

ПЕСНЯ О СОВЕТСКОЙ АРМИИ

Слова О. КОЛЫЧЕВА

Ноты с сайта www.notarhiv.ru

Темп марша

нар

- бед. Солн - цем слав - ных бо - ев о - за -

- рон - ный, вое - твой путь в на - ших по - снях вос -

- лет. Не - со - кру - шим - ма - я и ло - гот -

- дар - на - я, в бо - ях по - чинав - ша - я ра - дость по -

- бед, те - бе, лю - би - ма - я, род - ня - л

Ар - ми - я, шлет на - ша Ро - ди - на по - сию - при -

The second system continues the musical score. The vocal line has a similar melodic pattern to the first system. The piano accompaniment maintains its rhythmic accompaniment with chords and moving lines in both hands.

- вет, те - бе шлет Ро - ди - на по - сию - при -

The third system continues the musical score. The vocal line and piano accompaniment follow the same melodic and harmonic patterns as the previous systems.

1. - вет. 2. Ро - ди - // - вет.

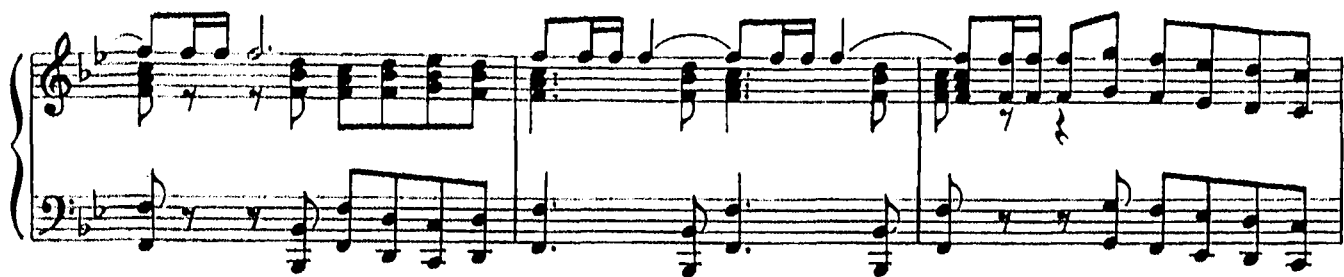

allarg. e creso.

8. На - шей // Ро - ди - на не - сию - при - вет!

Над тобою шумят, как знамена,
Годы наших великих побед.
Солнцем славных боев озаренный,
Весь твой путь в наших песнях воспет.

Припев: Несокрушимая и легендарная,
В боях познавшая радость побед,
Тебе, любимая, родная Армия,
Тебе шлет Родина песню-привет.

Родилась ты под знаменем алым
В восемнадцатом грозном году,
Всех врагов ты всегда побеждала,
Победила фашистов орду.

Припев.

Нашей Партии гордое знамя
Нас на подвиг ведет за собой.
Словно солнце сияет над нами,
Над Великой Советской Страной.

Припев: Несокрушимая и легендарная,
В боях познавшая радость побед,
Тебе, любимая, родная Армия,
Тебе шлет Родина песню-привет.