

А. Д. Орнатской

ВЕСЕННИЕ ВОДЫ

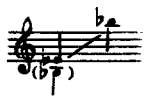

Ноты с сайта - www.notarhiv.ru

Слова Ф. ТЮТЧЕВА

Соч. 14 №11

Allegro vivace

нар

Е - ще в по - лях бе - ле - ет снег, а

во - ды уж вес - ной шу - мят,

rit. ten. [a tempo]

p
бе - гут и бу - дят сон - ный

брег, бе - гут и

бле - щут, и гла - сят.

ff
О - ни гла - сят во все кон

[a tempo]

rit.

fff

- цы:

„Вес - на и - дет!

Вес - на и - дет!

Мы - мо - ло - дой вес - ны гон.

rit.

- цы,

о - на нас

вы - сла - да впе -

[a tempo]

- ред.

Meno mosso

[p]

Вес - на и - дет!

Вес - на и - дет!

rit.

И

Andante

ти - хих, теп - лых май - ских дней

ру -

accelerando

ff

- мя - ный, свет. лый хо - ро - вод

тол -

rit. ten.

- пия - ся ве - село

за

Allegro vivace

ней.

rubato
