

# К ДЕТЯМ

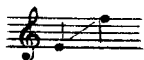

Ноты с сайта - [www.notarhiv.ru](http://www.notarhiv.ru)

Слова А. ХОМЯКОВА

Соч. 26 № 7

Lento  $\text{♩} = 52$

Бы-ва-ло, в глу-бо-кий по-лу-ноч-ный час, ма-

*p*

*un poco cresc.*

- лют-ки, при-ду лю-бо-вать-ся на вас. Бы-ва-ло, скло-нял-ся над ва-ми тог-

*mf*

*dim.*

*p*

- да и ду-мал: да бу-дет счаст-ли-вой всег-да

*poco cresc.*

*mf*

*dim.*

*p*

*mf* и ра - достной ва - ша до - ро - га... *p* Сте - пер у - ми -

*dim.* *mf* *p*

*mf* *dim.* *p*  
\_лен - но ваш дет - ский по - кой и ду - мал о том, как вы чи - сты ду - шой. На -

*poco cresc.* *dim.*

*mf* *cresc.*  
\_де - ял - ся дол - гих и ра - дост - ных дней для вас, без - за - бот - ных

*p* *cresc.* *mf* *dim.*

*p* и ми - лых де - тей. Как слад - ко, как ра - достно бы - ло!

*dim.*

*mf* Те-перь при-хо-жу я: *dim.* вез-де темно-та, *p* нет в ком-на-те *mf*

жиз-ни, *pp* кро-ват-ка пус-та, *mf* ноч-ник не го-рит у-же здесь мно-го

лет! *p* Мне груст-но, *mf* ма-лю-ток мо-их у-же *cresc.*

нет! *f* И серд-це так боль-но со-жмет-ся!

*mf* *mf*

О де - ти! В глу - бо - кий

по - лу - ноч - ный час пусть вспо - мнит - ся вам тот, кто ду - мал о вас! Кто

к вам при - хо - дил не - за - мет - но тог - да и ду - мал: да бу - дет счаст -

- ли - вой всегда и ра - достной ваша до - ро - га!
