

- ау!

*ff*

## ДУЭТ ПРИСИНЬКИ И СКВОРЦОВА

Ноты с сайта - [www.notarhiv.ru](http://www.notarhiv.ru)

Взволнованно

нар *p*

Скворцов

Присинька

Vocal line and piano accompaniment for the second system. The vocal line includes the lyrics: При \_ синь\_ка! И\_ ван Се \_ ме\_ но\_ вич!

Скворцов

Присинька

Скворцов

Vocal line and piano accompaniment for the third system. The vocal line includes the lyrics: Ми \_ ла\_ я! До\_ ро\_ гою! Я по\_ те \_ рял

Vocal line and piano accompaniment for the fourth system. The vocal line includes the lyrics: по\_ кой и сон, я так влюб\_ лен, я так влюб\_

— лен, ни есть, ни пить,

ни пить, ни жить я без те\_

— бя не в со\_сто — я — ни —

Присинька

И я люб — лю, те\_бя люб\_

— лю, и взгляд твой из — да\_ли лов — лю,

и ночи де — ень, и деньи но — очь я ждусто\_

— бой сви\_ да — ни — я.

Присинька

В целом ми\_ре толь \_ ко дво \_ е. Э\_ти дво\_е —мы с то \_

Скворцов

В це\_лом ми\_ре толь \_ ко дво \_ е. Э\_ти дво\_е —мы с то\_

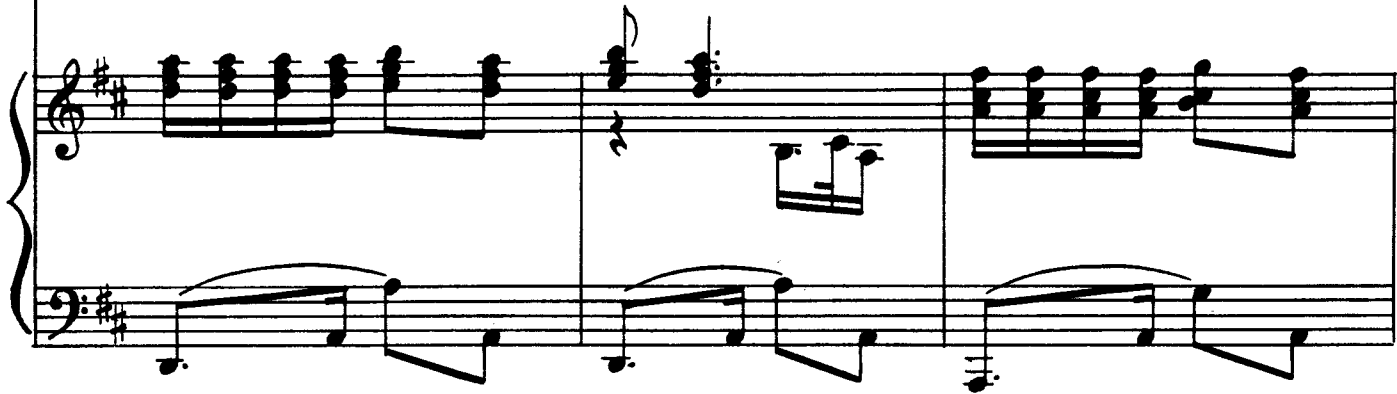

\_ бо \_ ю. Все во\_круг для нас, для нас

\_ бо \_ ю. Все во\_круг для нас, для нас

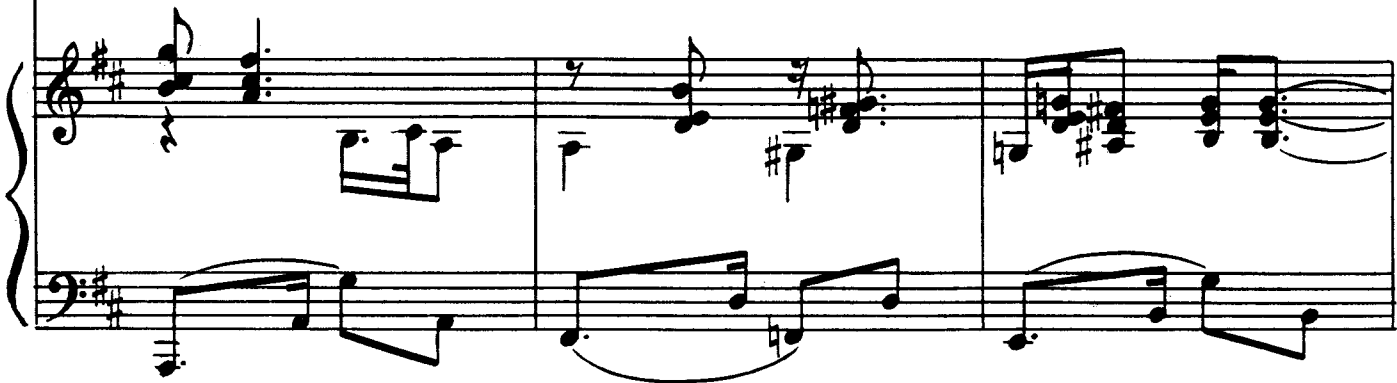

ДВО — их,                      для ме\_ня вся жизнь                      в гла — зах  
 ДВО — их.                      для ме\_ня вся жизнь                      в гла — зах

тво — их.                      На\_ше сча\_стье не    из — ме —                      рить,  
 тво — их.                      На\_ше сча\_стье не    из — ме —                      рить,

я са — ма се\_бе не  
 я и сам се\_бе не

ve - рю, для ме\_ня вся  
 ve - рю, для ме\_ня вся

(♩ = ♩)

жизнь в гла - зах тво - их!  
 жизнь в гла - зах тво - их!

Зна - чит,

Музыкальный фрагмент в тональности D-мажор (два диэза). Система состоит из трех частей: вокальная мелодия в тенор-регистре, вокальная мелодия в сопрано-регистре и фортепиано-аккомпанемент. Вокальные партии имеют длинные ноты, соединенные штихами. Фортепиано играет ритмический рисунок из восьмых нот.

Люб - лю!  
лю\_ бишь!  
Зна - чит,

Музыкальный фрагмент в тональности D-мажор. Система состоит из трех частей: вокальная мелодия в тенор-регистре, вокальная мелодия в сопрано-регистре и фортепиано-аккомпанемент. Вокальные партии имеют длинные ноты, соединенные штихами. Фортепиано играет ритмический рисунок из восьмых нот.

Ку - да?  
бе\_ жим?  
Ту -

Музыкальный фрагмент в тональности D-мажор. Система состоит из трех частей: вокальная мелодия в тенор-регистре, вокальная мелодия в сопрано-регистре и фортепиано-аккомпанемент. Вокальные партии имеют длинные ноты, соединенные штихами. Фортепиано играет ритмический рисунок из восьмых нот.

Ту - да?  
- да...  
Да...

Нет! Па - пень - ка, мой па - пень - ка наш

брак не раз - ре - ша - ет. Те - бя счи -

- та - ет ма - лень - кой, а ты у - же боль -

Боль - ша -  
 - ша - я,                      боль - ша - я!                      Боль - ша -

*ten.*                      постепенно ускоряя  
 - я!                      Ах, па\_пень\_ка, мой                      па\_пень\_ка наш

*ten.*  
 - я!                      Ах, па\_пень\_ка, твой                      па\_пень\_ка наш

постепенно ускоряя

брак не раз\_ре \_ ша\_ ет. Ме \_ ня счи \_ та \_ ет ма\_лень\_кой, а

брак не раз\_ре \_ ша\_ ет. Те \_ бя счи \_ та \_ ет ма\_лень\_кой,

я... А ты... А мы у\_же боль \_ ши \_ е, боль \_

а ты... А я... А мы у\_же боль \_ ши \_ е, боль \_

— ши — е,    боль — ши — е,    боль — ши — е,    боль — ши — е,    боль —

— ши — е,    боль — ши — е,    боль — ши — е,    боль — ши — е,    боль —

— ши — е,    боль — ши — е,    боль — ши — е,    боль — ши — е,    боль —

— ши — е,    боль — ши — е,    боль — ши — е,    боль — ши — е,    боль —

— ши — е, боль — ши — е, боль — ши — е, боль — ши — е, боль —

— ши — е, боль — ши — е, боль — ши — е, боль — ши — е, боль —

*pp* *p* *#p* *p*

— ши — е, боль — ши — е.

— ши — е, боль — ши — е.

*p*

Ва\_ ня!

При\_ ся!

*sf*
