

ФИНАЛ

Ноты с сайта - www.notarhiv.ru

Торжественно

Голубой щенок

mf

Что е-

нар

mf

- ще для сча - стья на - до, ес - ли

8-

з

друг на - деж - ный ря - дом?! Ес - ли

The third system continues the vocal line with the lyrics 'друг на - деж - ный ря - дом?! Ес - ли'. The piano accompaniment continues with the same melodic and bass lines as the previous system.

все - ми ты лю - бим,

The fourth system concludes the vocal line with the lyrics 'все - ми ты лю - бим,'. The piano accompaniment continues with the same melodic and bass lines as the previous system.

Бывалый моряк:

быть не_ пло_ хо го_ лу_ бым! Плыть по

мо_ рю го_ лу_ бо_ му по_ мо_

The second system continues the musical score. The vocal line lyrics are: "мо_ рю го_ лу_ бо_ му по_ мо_". The piano accompaniment continues with a similar rhythmic pattern, featuring chords and moving lines in both hands. The system ends with a double bar line.

_ гать в бе_ де лю_ бо_ му, ви_ деть

The third system of the score has the vocal line lyrics: "_ гать в бе_ де лю_ бо_ му, ви_ деть". The piano accompaniment maintains its accompaniment role, with the right hand playing chords and the left hand providing a steady bass line. The system concludes with a double bar line.

солн_ це, об_ ла_ ка-

в э - том сча - стье мо - ря - ка!

сказке, у нашей истории необыкновенно счастливый конец!

Толпа (Хор или вокальный ансамбль)

C I
II

Па - па - па - па - па - па - па - па -

A. I
II

10 -

f

па _ па _ па _ па _ па _ па. па.

dolce
 p

p cresc.
па _ па _ па _

p cresc.
па _ па _ па _

cresc.

Голубой
щенок

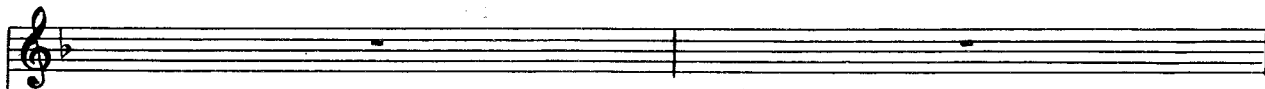

Бывалый
моряк

Вокальный
ансамбль

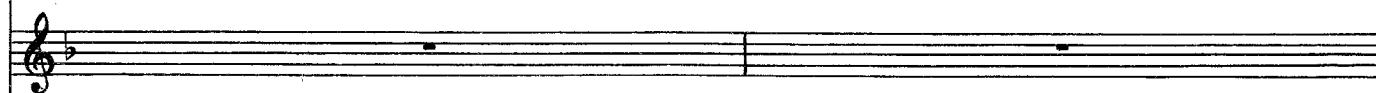
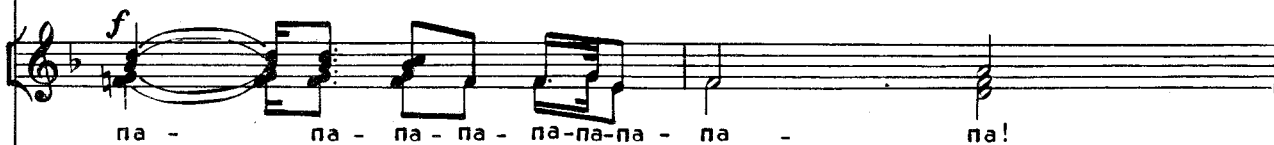

ля...

А...

па - па - па - па -

па - па - па - па -

па - па - па - па -

па - па - па - па -

па - па - па - па -

па - па - па-па!

8
