

В СВЕТЛУЮ НОЧЬ

В эту ночь спать грешно;
Посмотри-ка в окно:
Всюду свет, люди ждут,
Скоро в церковь пойдут.

В полночь звон прогудит,
В небеса полетит,
И разбудит волной
Небеса он с землей.

В эту ночь спать грешно.
Скоро полночь... Темно...
К тем, кто, бодрствуя, ждет,
Светлый праздник идет!

И.Б.

(журнал "Незабудка", 1906 г.)

ХРИСТОС ВОСКРЕС *

Ноты с сайта - www.notarhiv.ru

Музыка Ц.КЮИ

Медленно

mf

Свя та я ночь с не бес со шла, с церк

нар *mf*

вей гу дят ко ло ко ла мо гу чей гру дью мед но ю

* Из цикла "17 детских песен" (соч. 73, № 2).

** Можно исполнять и хором. — Примеч. Ц.Кюи.

f

и вестъ не — сут по — бед — ну — ю.

mf

Гу _ дят, по _ ют вос _ тор _ жен _ но, что

прав _ дой зло рас _ тор _ же _ но, гу _ дят "Хри _ стос вос _

The second system continues the vocal line with the lyrics "прав _ дой зло рас _ тор _ же _ но, гу _ дят 'Хри _ стос вос _". The piano accompaniment features a melodic line in the right hand and a bass line with chords in the left hand.

— крес!".

The third system shows the vocal line with the lyrics "— крес!". The piano accompaniment is characterized by a complex rhythmic pattern of triplets in the right hand and a bass line with chords in the left hand.

И вто — рят им сво — бод — ны — е по —

— то — ки мно — го — вод — ны — е, и дол, и

ff

ХОЛМ, И ЛЕС.

f *p*

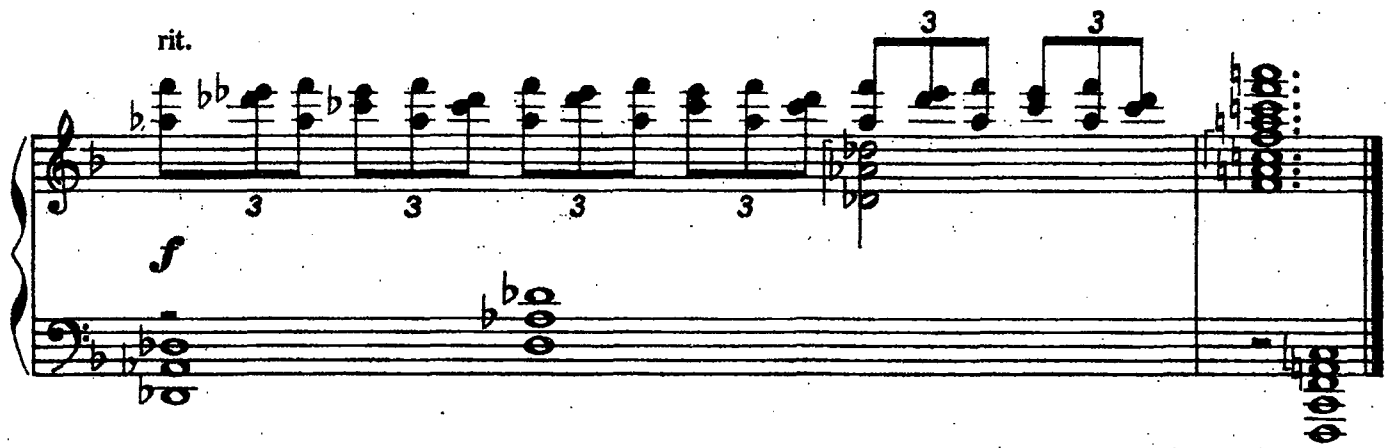

ПАСХАЛЬНЫЕ ВЕСТИ

Весть, что люди стали мучить Бога,
К нам на север принесли грачи...
Потемнели хвойные трупцыбы,
Тихие заплакали ключи...
На буграх камня обнажили
Лысины, покрытые в мороз...
И на камни стали капать слезы
Злой зимой очищенных берез.
И другие весты, горше первой,
Принесли скворцы в лесную глушь:
На кресте распятый, всех прощая,
Умер Бог, Спаситель наших душ.
От таких вестей сгустились тучи,
Воздух бурным зашумел дождем...
Поднялись — морями стали реки,
И в горах пронесся первый гром.

Третья весть была необычайна:
Бог воскрес и смерть побеждена!
Эту весть победную примчала
Богом воскрешенная весна...
И кругом леса зазеленели,
И теплом дохнула грудь земли,
И, внимая трелям соловьиным,
Ландыши и розы зацвели.

Я. Полонский