

Одиночества нет... Первым снегом засыпало крыши...
Пусть знакомых шагов я уже никогда не услышу,
На последний сеанс есть последний билет,
Одиночества нет, одиночества нет...

Припев: Стало совсем темно, падает снег,
Окна зажглись давно, падает свет,
Кто-то открыл окно, падает смех,
Одиночества нет,
Все равно—одиночества нет!

Одиночества нет, потому что мой город со мною,
Потому что кружит первый снег над уснувшей Москвою.
Вот и кончен сеанс, зажигается свет,
Одиночества нет, одиночества нет...

Припев.

Одиночества нет, даже если молчат телефоны,
Даже если давно не приносят вестей почтальоны.
Снова в доме пустом я встречаю рассвет,
Одиночества нет, одиночества нет...

Припев.

ДОЖДЬ И СОЛНЦЕ

Из кинофильма «СЛЕЗЫ КАПАЛИ»

Слова Ю. ЭТИНА

Ноты с сайта - www.notarhiv.ru

Музыка Г. КАНЧЕЛИ

Умеренно

нар *p*

См

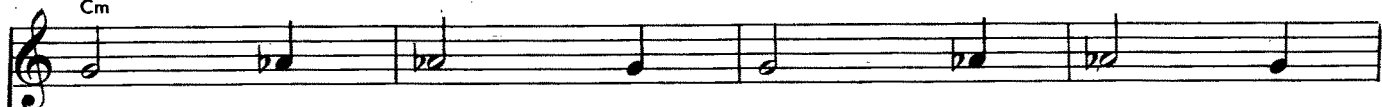

Кап - ли па - да - ют на кры - шу.

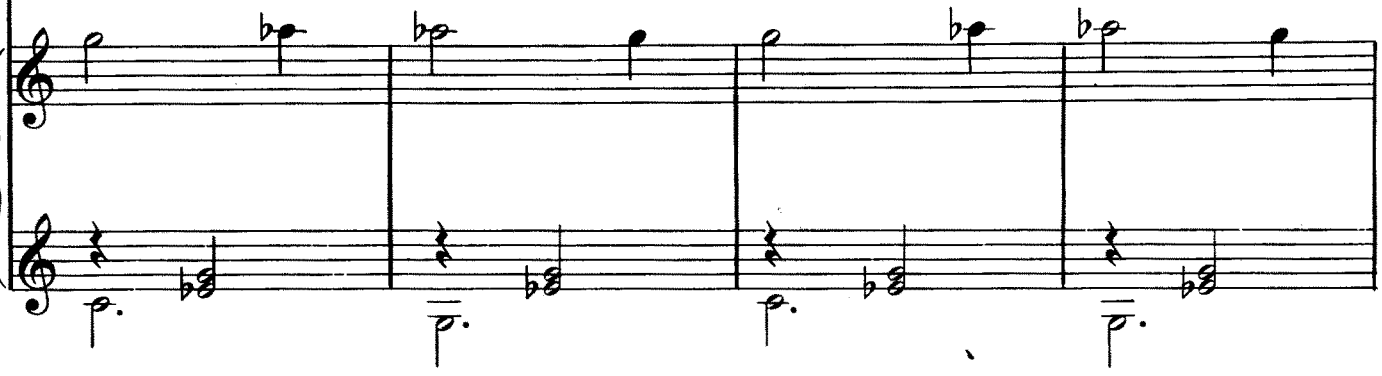

G7

Дождь гриб - ной и - дет.

Буд - то где - то ба - ра - бан - щик

Cm

в ба - ра - ба - ны бьет.

C *Gm*

Льют - ся с не - ба стру - и солн - ца

8.....

A7 *Dm*

и лу - чи дож - дя.

8.....

G'

Бу - дут ра - ду - га и ра - дость

C

кап - лю по - го - дя.

Вокализ

G'

Капли падают на крышу.

Дождь грибной идет.

Будто где-то барабанщик

В барабаны бьет.

Льются с неба струи солнца

И лучи дождя.

Будут радуга и радость

Каплю погода.

Капли падают на крышу

Бойко, невпопад,

Будто сразу сотни дятлов

Дерево долбят.

Льются с неба струи солнца

И лучи дождя.

Будут радуга и радость

Каплю погода.

Капли падают на крышу.

Дождь грибной идет.

Это доброе знаменье —

В сердце тает лед.

Льются с неба струи солнца

И лучи дождя.

Будут радуга и радость

Каплю погода.